

Marsman Engineers

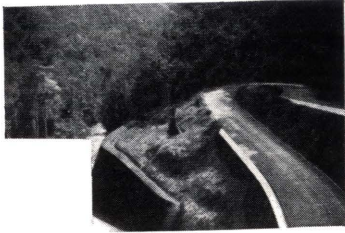

Upper left: The river Kampar Kanan at Teratahboeloh, showing the ferry approaches for different water levels. Center: A road near Fort de Kock. Lower left: Kampar Kanan at Teratahboeloh, crossing on the ferry on the way to Bengrolb.

Mr. J. O. Greenan of the Board of Consulting Engineers returned to Manila on March 25, after an inspection trip of several months to the Netherlands East Indies. The pictures shown on these pages were taken by Mr. Greenan in various parts of that interesting country. L. W. Buchanan, Charles H. McIlvaine, and H. T. Merrill left Manila on April 18 for Borneo and Sumatra, where they will carry out exploration and prospecting plans outlined by Mr. Greenan.



Resting by the wayside

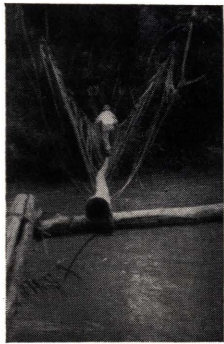

A suspension bridge near Moeara Tambangan. Mr. Greenan may be seen making his way across this bridge which is constructed of rattan and bamboo.



A miner near Silating Batahan river, on which test work is about to begin.

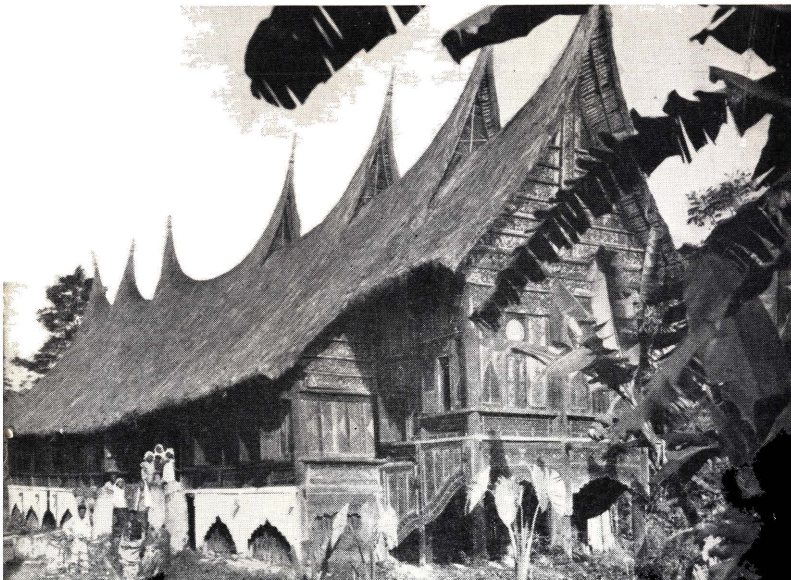

Elephant - and - Children type of house near Sarilamak. The end peaks represent the elephant, the inferior peaks the children.

In Sumatra

Upper Right: A native miner. In the center picture Mr. Greenan is supervising panning for gold. Lower right: Mr. Atkinson and a "krani" or native capataz on the Rajah Gubalang mine.



Crossing the equator near Lipatkain. Left to right, Mr. Van Steenberg, Atkinson, Bluntchli.

A Bali dancing girl.



A parade held in Bandoeng in honor of the wedding of Princess Juliana.



Bull fights in which the bulls themselves do all the fighting are common occurrences in Sumatra.

A Sumatra Miner

