CANCIONERO

Folk-Lorico Espanol
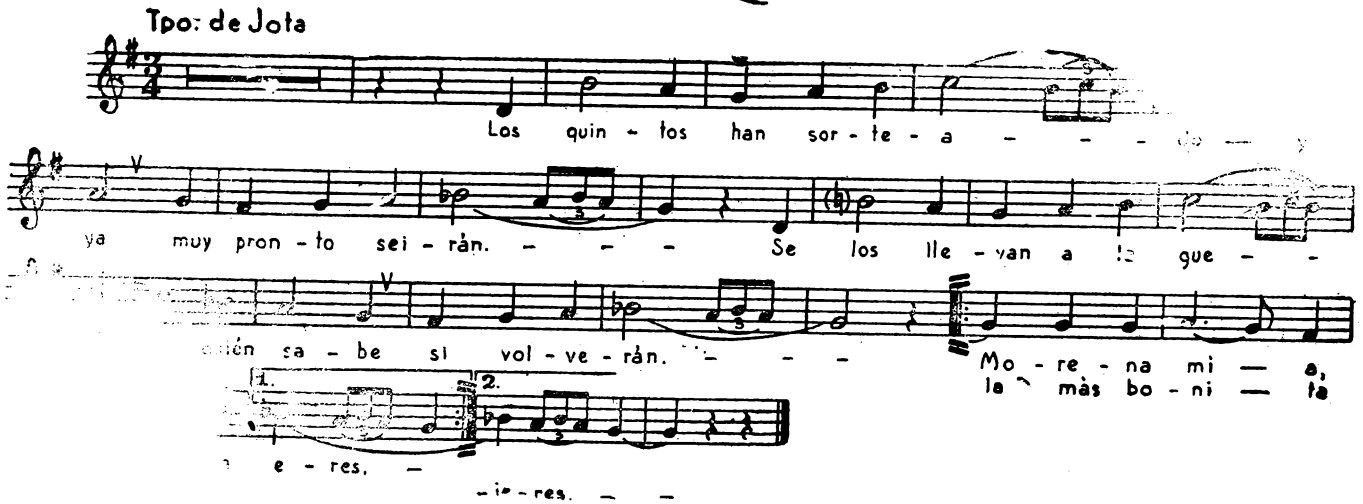
Jota de Quintos