

COMPLETE LIST of Active Mining Companies in the Philippines

The following information is compiled from the records of the Chamber of Mines of the Philippines, as of February 28, 1937. Such omissions as may occur are due to incomplete records, and will be corrected in subsequent issues. Each month, new companies registered will be listed, the object being to make file copies of the "Journal's" Mining Review a complete reference on mining companies in these Islands.

Names of Mining Companies	Date of Registration	Authorized Capital	Capital Paid to Date	Location of Property	Main Office Address	Par Value
A. B. C. M. Adduru, Pres.		500,000		Abra, Benguet, Camarines Norte	Chaco Bldg., Manila	.01
Abra-Cervantes Goldfields. V. J. Alcud, Pres. Mrs. F. Morales, Vice-President	11-13-36	500,000	27,000	Abra, Abra	9 Plaza Moraga, Manila	.01
Abra Goldfields. V. J. Alcud, Pres. Mrs. F. Morales, Vice-President	10-7-36	140,000	7,300	Tineg, Abra	9 Plaza Moraga, Manila	.01
Abra Mining. C. Whittney, Pres. P. P. Flood, Vice-President	5-2-33	100,000	100,000	Boay, Abra	Heneock Bldg., Manila	.10
Acaev Mining.	5-6-36	40,000	3,726	Sun Jacinto, Pangasinan	411 Arkanasa, Manila	.10
Aene Gold. E. Clemeta, Pres. R. R. F. Mann, Vice-President	11-28-36	500,000	84,150	Munkayan, Mt. Prov.	125 Escolta, Manila	.01
Aeop Gold. S. B. Alberto, Pres.	3-9-34	300,000	270,000	Tublay, Mt. Prov.	Padilla Bldg., Rizal Ave., Manila	.10
Acupan Gold Mining. J. Canson, Pres. H. Sevilla, Vice-President	8-17-34	125,000	100,000	Tuba, Mt. Prov.	456 Dasmariñas, Manila	.10
Agno Cons. Gold Dredging. L. R. Aguinaldo, Pres. J. A. Montilla, Vice-President	6-16-36	1,500,000	300,900	Agno River, Pangasinan	Cu Unjieng Bldg., Manila	.10
Agno Delta Placers.	1-19-37	10,000 Shares	2,500	Labrador, Pangasinan	Yutivo Bldg., Manila	No
Agno Mining Syndicate. E. del R. Tankiang, Pres. V. Valera, Vice-President	10-9-36	250,000	12,500	Baay, Abra	615 T. Alonzo, Manila	.01
Agno Plaridel Placer. J. A. Montilla, Pres. J. L. Fernandez, Vice-Pres.	11-6-36	600,000	80,900	Sto. Tomas, Pangasinan	124 T. Pinpin, (Fernandez Bldg.)	.01
Agno Venture. L. Hidrosollo, Pres. P. J. Esteban, Vice-Pres.	1-4-37	150,000	150,000	Pangasinan	Heneock Bldg., Manila	.01
Agusan Gold Mines. K. H. Hemandy	3-25-35	500,000	218,075	Agusan, Cam. Norte, La Union	P. O. Box 473, Manila	.10
Aldecoa Gold Mines. J. Canson, Pres.	8-1-34	100,000	100,000	Leyte	P.N.B. Bldg., Manila	.10
Alegria Surigao Mining Dev.	11-7-36	500,000	89,000	Surigao	Iloilo, Iloilo	.01
Amazona Gold Mines. R. Macasaet, Pres. C. Sta. Ana, Vice-Pres.	11-20-36	500,000	25,000	Tuba, Mt. Prov.	Alberto Bldg., Plaza Miranda, Manila	.01
Ambassador Gold Mining. Wm. Anderson, Jr., Pres. C. Baharrona	9-22-33	1,250,000	542,350	Benguet, Mt. Province	345 Crystal Arcade, Manila	.01
Angat Goldfields Epl. J. Salgado, Pres. N. Buendia, Vice-Pres.	12-17-36	150,000	7,500	Angat and San Miguel, Bulacan	227 David, Manila	.01

HAIR & PICORNELL



GENERAL BROKERS

Members of Manila Stock Exchange

5th Floor S. J. Wilson Bldg., Juan Luna

Tel. Address: "Brokerage"

P. O. Box 1479

Tels. 2-18-44 & 2-18-45

Correspondents:

New York:
Chisholm & Chapman

Honolulu & San Francisco:
Dean Witter & Co.

Names of Mining Companies	Date of Registration	Authorized Capital	Capital Paid to Date	Location of Property	Main Office Address	Par Value
Angelo Mining. E. D. Lockwood, Pres. H. A. Wendt, Vice-Pres.	10-21-36	1,500,000	577,529	Infanta, Tayabas	118 T. Pinpin	.10
Antamok Goldfields. A. Soriano, Pres. J. Fraser Brown, Vice-Pres.	8-25-32	3,000,000	1,375,000	Itogon, Benguet, Mt. Prov.	Soriano Bldg., Manila	.10
Antipolo Mining.....	10-13-35	1,000,000	62,500	Antipolo, Rizal	408 Filipinas Bldg., Manila	.10
Associated Mines..... M. Arroyo, Pres. R. Laeson, Vice-Pres.	8-21-36	1,000,000	700,000	Zambales, Surigao	226 Crystal Arcade, Manila	.01
Atok Central Mines..... H. R. Andreas, Pres.	10-30-33	100,000	43,525	Atok, Mt. Prov.	Soriano Bldg., Manila	.10
Agno Placer.....	10-28-33	1,000,000				
Atok Kiskis Benguet Ass. F. Halili, Pres. M. Fernando, Vice-Pres.		500,000		Benguet, Mt. Prov.	227 David, Manila	
Agusan Tubay Gold.....		2,000,000		Cabadbaran, Agusan		.01
Acoje Mining..... L. Weinheimer, Pres. R. R. Akunan, Vice-Pres.	10-14-35	1,000,000	750,497	Sta. Cruz, Zambales	307 Samanillo Bldg., Manila	.10
Anaonda Copper Mines.....	2-10-37	200 Shares	1,000			No
Antique Cons. Mines..... P. Rajalado, Pres. B. D. Dilow, Vice-Pres.		2,000,000	100,205	Antique	4 J. M. Basa St., Iloilo	.10
Asbestos Mining.....	10-30-35	45,000	2,252			.10
Atok Gold..... W. W. Harris, Pres. P. A. Meyer, Vice-Pres.	9-14-33	1,000,000	1,000,000	Itogon, Benguet, Mt. Prov.	P. O. Box 2126, Manila	.10
Baay Exploration..... P. A. Meyer, Pres.	10-9-35	100,000	12,500	Baay, Abra	217 Regina Bldg., Manila	
Baguio Gold Mining..... P. A. Meyer, Pres. S. Gironella, Vice-Pres.	5-13-30	2,000,000	1,299,450	Benguet, Mt. Prov.	P. O. Box 1855, Manila	.10
Balasan Mines.....	10-20-36	300,000	16,000		Iloilo, Iloilo	.01
Balatoc-Lubuagan Mines..... A. P. Navarro, Pres. S. Geronilla, Vice-Pres.	10-10-36	300,000	125,244	Bulatoc, Lubuagan, Mt. Prov.	416 Arias Bldg., Manila	
BALATOC MINING..... John W. Hausermann, Pres. F. O. Hausermann, Vice-Pres.	12-31-25	4,000,000	4,000,000	Balatoc, Mt. Prov.	National City Bank Bldg.	1.00
Babalasag-Olympic..... M. C. Peña, Pres. F. C. Martin, Vice-Pres.	9-23-36	200,000	10,000	Mt. Prov. and Zambales	501 Heacock Bldg., Manila	.01
Banao Gold Mining..... C. H. Sleeper, Pres. J. Posten, Vice-Pres.	7-23-36	1,000,000		Albay and Leyte	501 Heacock Bldg., Manila	
Batobalsani Mining..... H. A. Wendt, Pres. R. J. Ongsiako, Vice-Pres.	11-14-35	500,000	200,500	Paracale-Mambulao, Cam. Norte	114 T. Pinpin, Manila	.10
Batang-Buhay Gold Mines..... T. I. Weeks, Pres. E. del R. Tan Kiung, Vice-Pres.	11-1-34	1,000,000	86,176	Lubuagan, Mt. Prov.	P. O. Box 1206, Manila	.01
Buza Mines.....	10-20-36	250,000	12,960		Iloilo, Iloilo	.01
Beloy Mining Co..... Isidro J. Beloy, Pres.	11-26-35	80,000	14,528	Boay, Lacud, Buneg, Abra	Baagued, Abra	.10
Benguet Consolidated..... J. W. Hausermann, Pres.	6-24-03	6,000,000	6,000,000	Benguet, Mt. Province	National City Bank Bldg.	1.00
Benguet Exploration..... A. W. Ralston, Pres. Wm. Ick, Vice-Pres.	1-27-31	1,500,000	500,000	Benguet, Mt. Province	P. O. Box 214, Manila	.10
Benguet Gold Cave Mines..... A. D. Alvir, Pres. J. V. Bagtas, Vice-Pres.	2-17-37	1,000,000	50,000	Tublay, Benguet, Mt. Province	Yutivo Sons Bldg., Manila	.01
Benguet Gold Mines..... Q. Abeto, Pres. T. Mendoza, Vice-Pres.	12-16-36	500,000	25,000	Benguet, Mt. Prov.	702 Heacock Bldg., Manila	.01

(Please turn to page 28)



ANNOUNCING
A New And Modern Steam Laundry In The City Of Manila

THE SILVER CROSS STEAM LAUNDRY

1346 Arlegui Manila Tel. 2-54-35

Owned and Operated by
MONSERRAT ENTERPRISES CO., LTD.
Modern Scientific Methods and Equipments, Perfect Sterilization
Efficient Delivery Service—Reasonable Prices

Give us an Opportunity to Demonstrate this Modern Laundry Service

SEAL OF GUARANTY

Names of Mining Companies	Date of Registration	Authorized Capital	Capital Paid to Date	Location of property	Main Office Address	Par Value
Benguet Goldfields J. Meyer, Pres. C. L. Brookheim, Vice-Pres.	5-18-33	200,000	98,500	Baguio, Mt. Prov.	Soriano Bldg., Manila	.10
Benguet-Kibungan Gold J. A. Angara, Pres. T. Oppus, Vice-Pres.	12-23-36	450,000	22,500	Benguet, Mt. Prov.	Ysmael & Sons Bldg., Manila	.01
Benguet Mines A. Pineda, Pres. J. Ma. de Mareaida, Vice-Pres.	10-14-36	300,000	15,000	Benguet, Mt. Prov.	509 Chaco Bldg., Manila	.01
Benguet-Twin Peaks Mines F. Paterno, Pres. R. Borromeo, Vice-Pres.	12-10-36	150,000	14,000	Benguet, Mt. Prov.	334 Crystal Arcade, Manila	
Big Lode Mining V. Alberto, Pres. F. Laguiton, Vice-Pres.	9-28-36	200,000	10,000	Mt. Prov. and Zambales	409 Evangelista, Manila	
Banotan Gold	11-14-35	500,000	250,000	Paracale, Cam. Norte	114 T. Pinpin, Manila	.10
Bokod-Benguet Goldfield A. Liboro, Pres. S. B. Alberto, Vice-Pres.		300,000			428 Rizal Ave., Manila	.01
Benguet Federated Mines G. R. Harvey, Pres. D. Jaranilla, Vice-Pres.		1,000,000			124 T. Pinpin	.01
Big Wedge Mining E. M. Bachrach, Pres. S. Araneta, Vice-Pres.	9-4-31	2,000,000	777,405	Mt. Prov. and Zambales	25th Street, Fort Area, Manila	.10 .10
Binongan Gold Mrs. D. Harrison Pres. J. P. Fernandez, Vice-Pres.	10-7-36	200,000	40,000	Lacub, Abra	205 B. Roxas Bldg., Manila	.01
Bonanza Mines M. Cuaderno, Pres. J. Cojuangco, Vice-Pres.	12-11-36	600,000	30,000	Milagros and Masbate	301 Crystal Arcade, Manila	.01
Bonifacio Mining Explo.	11-14-35	90,000	23,775	Bulaeac	180 David, Manila	1.00
Bontoc Explo. C. Ledesma Pres. S. Araneta, Vice-Pres.	7-26-33	200,000	54,996	Bontoc, Mt. Prov.	3 F. Ins. Life Bldg., Manila	10.00
B-P-M Cons. Mines José J. Roy, Pres. M. M. Kalaw, Vice-Pres.	11-9-36	1,000,000	50,000	Surigao, Benguet, Cam. Norte	Cor. T. Pinpin and San Vicente, Manila	.01
Bued Mining N. S. Schechter, Pres.	11-25-33	200,000	190,000	Mt. Prov., Cam. Norte	P. O. Box 1633, Manila	.10
Bued Valley Mining A. Kauffmann, Pres. L. B. Monzon, Vice-Pres.	11-27-36	300,000	18,375	Bued, Mt. Prov.	401 Burke Bldg., Manila	.01
Bueno Mining	5-12-34	75,000	4,250	Mt. Prov.	3 Plaza Moraga, Manila	.10
Bulakan Mining C. Tuson, Pres. R. Kagahastian, Vice-Pres.	1-23-35	100,000		Angat, Norzagaray, Bulakan	222 Kneeder Bldg., Manila	.10
Bulawan Mining V. del Rosario, Pres. S. Baluyot, Vice-Pres.	10-21-36	600,000	49,100	Cam. Norte	601 Cu Unjieng Bldg., Manila	
Bumalayok Mining Expl. S. Baluyot, Pres. A. Rivera, Vice-Pres.	3-10-34	120,000	106,244	Buneg, Abra	64 Escolta, Manila	100.00

MINE MANAGERS

OPERATORS - - - CONSULTANTS

Our Staff of
Experienced Technical Men
At Your Service

Examinations & Technical Services

OPISSO & COMPANY, INC.

3rd Floor

S. J. Wilson Bldg.,

Juan Luna

MANILA

Tels. { 2-21-12
 { 2-26-46

P. O. Box
3094

Names of Mining Companies	Date of Registration	Authorized Capital	Capital Paid to Date	Location of Property	Main Office Address	Par Value
Buneg Gold Mines Theo. L. Hall, Pres.	4-11-34	100,000	14,963	Luped, Abra	Pilar Bldg., Manila	.10
Buneg Mining Jose V. Boyius, Vice-Pres.	3-5-35	100,000		Buneg, Abra	Samanillo Bldg., Manila	.10
Buraweyan Gold F. Villanueva, Jr., Pres.	10-20-30	500,000	25,000	Burgos and Aawayan, N.E.	76 Escolta, Manila	.01
Batangas Mineral Roy C. Tuggle, Pres.-Treas. O. Frauendorff, Vice-Pres.	9-21-36	250,000	66,963	Batangas	335 Crystal Arcade, Manila	.10
Burgos Copper Mines	10-13-36	50,000	5,000	Burgos, Pangasinan	173 Renl, Manila	.10
Busuanga Mining Pip Duran, Pres.	2-30-34	20,000	1,000	Palawan	401 Cu Unjieng Bldg., Manila	1.00
Benguet Atok Gold Syndicate H. H. Buck, Pres. A. K. Spielberger, Vice-Pres.	1-12-34	500,000	49,275	Mt. Prov., Cam. Sur	227 David, Manila	.10
Cadig Mambulo Mines S. Capule, Pres. E. G. Salcedo, Vice-Pres.	9-24-36	1,100,000	55,000	Cadig, Cam. Norte Calauag, Tayabas	Lack & Davis Bldg., Manila	.01
Cagam-is Gold Mines T. Clemente, Pres. Mrs. C. G. Angodung	1-12-37	500,000	59,775	Benguet, Mt. Prov.	304 P.N.B. Bldg., Manila	.01
Capayon de Oro O. E. Hart, Pres. A. D. Alvir, Vice-Pres.	10-8-35	1,500,000	909,930	Oriental Misamis, Bukidnon	Yutivo Sons Bldg., Manila	.10
Cal Horr Mine		Owned by Benguet		Baguio, Mt. Prov.	National City Bank Bldg.	
Capsay Mining Co.	2-27-37	300,000	15,000			.10
Caramoun Mineral Fields Rev. R. Salinas, Pres. J. D. Menechini, Vice-Pres.	10-5-36	500,000	25,000	Caramoan, Cam. Norte	312 Samanillo Bldg., Manila	.01
Cervantes Goldfields Mng. Synd. H. Chuidan, Pres. M. Montilla, Vice-Pres.		1,000,000		Ilocos Sur and Mt. Prov.	Faterno Bldg.	1.00
Catanduanes Gold Mines A. de la Riva, Pres. A. Chicote, Vice-Pres.	10-21-36	1,200,000	235,100	Baras, Catanduanes	Faterno Bldg., Manila	.01
Cebu Gypsum and Gold Mines G. A. Mayhew, Pres. G. R. Peña, Vice-Pres.	4-23-35	120,000	6,000	Compostela and Toledo Cebu	31 Arguelles Bldg., Manila	.10

Ingersoll-Rand

SEMI-PORTABLE AIR COMPRESSOR UNITS

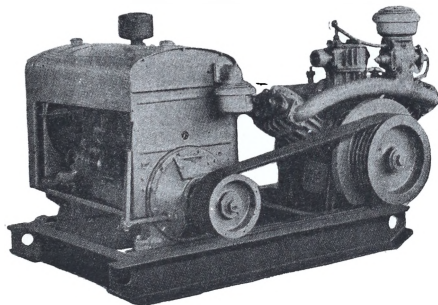

Arranged for direct-connection or "V" Belt drive to Hesselman Oil Engines.

Stocked in 230 and 360 cubic feet per minute capacities. (Actual delivery at 100#).

Readily disassembled for those inaccessible locations.

*Complete Mining Equipment in Manila
Stock*

Sole Agents for the Philippines

The Earnshaws Docks & Honolulu Iron Works

P. O. Box 282

60-118 Second Street, Port Area

Branch Office

Tel. 2-32-13

Manila, P. I.

Bacolod, Occ. Negros

Name of Mining Companies	Date of Registration	Authorized Capital	Capital Paid to Date	Location of Property	Main Office Address	Par Value
Central Benguet Gold Mines. A. G. Cayetano, Pres. P. de Guzman, Vice-Pres.	12-23-36	200,000	10,000	Tublay, Baguio, Mt. Province	331 Carriedo, Manila	.01
Central Paracale. E. Rienfort, Pres.	9-29-36	100,000	51,335	Paracale, Cam. Norte	226 Samanillo Bldg., Manila	.01
Century Gold Mines. G. Montilla, Pres. L. del Castillo, Vice-Pres.	8-26-36	1,000,000	587,563	Paracale, Tayabas	609 Cu Unjieng Bldg., Manila	.01
Coco Grove. H. P. L. Jolly, Pres. Geo. C. Dankwerth, Vice-Pres.	10-24-35	1,500,000	937,500	Paracale, Cam. Norte	P. O. Box 297, Manila	.10
Camp Four Cons. Mining		1,000,000	200,000	Baguio, Mt. Prov.	Nat. City Bank Bldg., Manila	.10
Cepalonga-Mambulao Mines	10-6-36	1,000	700		200 Fernandez Bldg., Manila	.01
Columbus Pleacer Mining	6-25-34	30,000	19,300	Mt. Prov.	Soriano Bldg., Manila	1.00
Consolidated Mines. C. Whitney, Pres. V. Elcano, Vice-Pres.	11-21-33	5,000,000	3,094,673	Cam. Norte, Zambales	P. O. Box 1147, Manila	.01
Commonwealth Mining. W. A. Chittick, Pres. R. F. Mitra, Vice-Pres.		60,000	10,850	Baay, Abra	Baguio, Mt. Prov.	5.00
Cordillera Exploration	9-14-34	100,000	100,000	Baay, Abra	615 T. Alonso, Manila	.01
Cosmopolitan Lode. Camilo Osias, Pres.	11-10-36	1,000,000	50,000	Mt. Prov., Zambales	319 Crystal Arcade, Manila	.01
Crown Mines. M. M. Karoluech, Pres. Allison Gibber, Jr., Vice-Pres.	10-6-36	1,000,000	551,000	Tuba, Benguet, Mt. Prov.	Soriano Bldg., Manila	.10
Cabaruan Chromite. J. R. Federle, Pres. M. Pujalte, Vice-Pres.	2-17-37	350,000	70,000	Agno, Pangasinan	3 Plaza Moraga, Manila	.10
Cagayan Iron. C. A. Uy, Pres. A. R. Comasura, Vice-Pres.	9-23-36	50,000	8,015	Aparri, Cagayan	4 F. Wise Bldg., Manila	.01
Capiz Copper Mines. E. Montilla, Pres.	4-27-36	900,000	15,000	Pilar, Capiz	208 Uy Yet Bldg., Manila	.10
Chromina Mining. A. Fernandez, Pres. J. Pardo de Tavera, Vice-Pres.	9-28-36	600,000	3,750	Candelaria, Zambales	31 Arguelles Bldg., Manila	.01
Chromite Development	10-1-36	100,000	37,500		2 F. P. B. Bldg., Manila	.10
Compañía Minera de Cobre Cons.	2-27-37	1,000	200		P.N.B. Bldg., Manila	.01
Concepcion Mining. J. Concepcion, Pres. J. S. Sarte, Jr., Vice-Pres.	5-22-35	200,000	50,000	Candelaria, Tayabas	15 Paterno Bldg., Manila	.10
Cons. Chromium Corp. T. Lynch, Pres. J. G. Pardo, Vice-Pres.	6-15-35	350,000		Candelaria, Tayabas	404 Samanillo Bldg., Manila	.10
Cooperative Mines. Camilo Osias, Pres.	9-24-36	1,000,000	50,000	Zambales	302 S. O. Fernandez Bldg., Manila	.01
Copper Mountain	2-27-37	120,000	30,000		El Hogar Filipino Bldg., Manila	.10
Corona Manganese						
Datu Lahuy	12-11-36	4,000 Shares	4,000	Island of Lahuy, Cam. Norte	China Bank Bldg.	No
Dayaka Mining. C. A. McDonough, Pres. H. B. Pond, Vice-Pres.	9-3-36	1,000,000	300,000	Benguet, Mt. Prov.	Insular Life Bldg., Manila	.10
Demonstration Gold Mines. A. W. Ralston, Pres. W. S. Price, Vice-Pres.	10-20-27	1,000,000	1,000,000	Baguio, Mt. Prov.	P. O. Box 1466, Manila	.10
Dinasguit Mines	2-4-37	200,000	10,000			.01
Divine Mining and Dredging. A. Kaufman, Pres.		300,000	52,500	Bued Valley, Pangasinan	402 Burke Bldg., Manila	.10
Dulangan Mining Interest. J. Eaton, Pres. R. Corpuz, Vice-Pres.	12-13-35	2,000,000	279,082	Romblon, Zambales, Iloilo	Heacock Bldg., Manila	.10
Dulong Mining. A. J. Panillo, Pres. J. B. Lammoglia, Vice-Pres.	1-24-34	1,250,000	224,190	San Nicolas, Pangasinan	218 Regina Bldg., Manila	.10
Dumayop Mines. J. Stevenson, Pres. Wm. L. Penn, Vice-Pres.	2-17-37	400,000	20,000	Solano, Nueva Vizcaya	465 San Vicente, Manila	.01
East Mindanao. H. Gaaser, Pres. & Gen. Mgr. C. J. Martin, Vice-Pres.	10-3-34	1,000,000	1,000,000	Placec, Surigao	P. O. Box 407, Cebu, Cebu	.10
El Tesoro Mines. M. A. Santos, Pres. V. Johnson, Vice-Pres.	9-4-36	1,500,000	213,588	Mambulao and Surigao	110 Lack & Davis Bldg., Manila	.01
Equitable Exploration. A. B. Lathau, Pres. A. J. Balls, Vice-Pres.	9-15-33	150,000	115,741	Paracale, Cam. Norte	307 Samanillo Bldg., Manila	.10
Extension Mining		10,000	500		Cebu, Cebu	1.00
Españaza Gold Mining Synd.		300,000		Albay		

Names of Mining Companies	Date of Registration	Authorized Capital	Capital Paid to Date	Location of Property	Main Office Address	Par Value
Filipinas Mining. A. N. Luz, Pres.	7-30-35	200,000	99,500	Sta. Cruz, Zambales	306 Regina Bldg., Manila	
Florante Mining. B. W. Cadwallader, Pres.	11-9-29	1,000,000	250,000	Lagonoy, Cam. Sur	315 Nat. City Bank Bldg., Manila	.10
Far Eastern Mining Corp. M. V. Arguelles, Pres. M. Lord, Vice-Pres.	10-22-36	1,000,000	50,000	Mt. Prov., Cam. Norte, Nueva Ecija	416 Rizal Ave., Manila	.01
Gabum-Paracale Mining. J. Cojuangco, Pres. E. F. Navarro, Vice-Pres.	1-22-37	500,000	25,000	Paracale, Cam. Norte	105 Santos Bldg., Manila	.01
Goconda Mining. S. R. Siguenza, Pres. Fred M. Holmes, Vice-Pres.	10-30-36	200,000	14,500	Nueva Ecija and Pangasinan	207 Uy Yet Bldg., Manila	.01
Gold Coin Mining. G. M. Icard, Pres.	9-2-33	100,000		Baguio, Mt. Prov.	P. O. Box 182, Baguio	.10
Gold Creek Mining. E. M. Baehrach, Pres. J. A. Wolfson, Vice-Pres.	4-22-32	1,000,000	700,000	Itogon, Mt. Prov.	26th Street, Port Area	.10
Gold Nugget Mines. P. Diaz, Pres. T. Robles, Vice-Pres.	10-28-36	500,000		Pasukin, Ilocos Norte	456 Dasmariñas, Manila	.01
Gold River. F. H. Hale, Pres. J. Rice, Vice-Pres.	9-25-33	2,000,000	2,000,000	Baguio, Mt. Prov.	Baguio, Mt. Prov.	.10
Gold Rock. T. del Rio, Pres. M. Camus, Vice-Pres.	4-14-36	2,000 Shares	174,055	Paracale, Cam. Norte	225 Crystal Arcade, Manila	No
Gold Stream. J. Eduque, Pres. F. Feria, Vice-Pres.	9-29-36	1,000,000	115,150	Benguet, Mt. Prov.	307 Cu Unjieng Bldg., Manila	.01
Gulong Gold Mines. C. B. Santos, Pres. F. B. Cruz, Vice-Pres.	11-3-36	100,000	30,525	Angat, Bulakan	227 David, Manila	.10
Golden Eagle	10-3-33	200,000				
Gold Wave Exploration. P. A. Lewab, Pres.	8-31-33	400,000	185,500	Atok, Mt. Prov.	Soriano Bldg., Manila	.10
Gold Star Mining	1-28-37	2,000,000	100,000		314 Carriedo, Manila	.10
Gumao Goldfields. F. Buencamino, Jr., Pres.	9-10-36	1,500,000	258,597	Paracale, Cam. Norte	2 F. Wilson Bldg., Manila	.10
Gumaus-Gold. F. Buencamino, Jr., Pres. James Ross, Vice-Pres.		50,000	50,000	Cam. Norte	Samanillo Bldg., Manila	
Guibo Coal and Power. N. Macleod, Pres. R. C. Payer, Vice-Pres.	7-27-36	100,000	5,000	Bacon, Sorsogon	501 Heacock Bldg., Manila	.10
Grawfus Mining. E. M. Grimm, Pres.	5-11-36	2,000,000	273,310	Ilocos Norte	c/o Luzon Stevedoring, Manila	.10
Hixbar Gold. S. Tait, Pres. W. Ick, Vice-Pres.	10-28-36	1,200,000	60,000	Rapu-Rapu, Albay		.10
Homestake Gold Mine. F. T. Lopez, Pres. J. Montenegro, Vice-Pres.	9-16-36	1,000,000	50,075	Mambulao, Paracale, Camarines Norte	335 Arcade Bldg., Manila	.01
Homewalth Exploration	2-9-35	50,000	5,050	Papaya, N. E.	c/o J. Galang Blanco, Samanillo Bldg.	.10
Ibonan Dev. and Mining	12-2-33	2,500,000	2,500,000	Tayabas	c/o E. B. Hilario, 25 Plaza Gotti	1.00
Igorot Old Gold Mines. V. G. Alberto, Pres. F. V. Laguitan, Vice-Pres.	9-28-36	100,000	5,000	Tublay, Mt. Prov.	409 Evangelista, Manila	.01
Ilaw Mining	11-27-34	100,000	29,000	Baler, Tayabas	P. O. Box 2031, Manila	.10
Ilocos Norte Mining		10,000	500			1.00
Insular Mining. J. A. Montinola, Pres. R. L. Dean, Vice-Pres.	10-7-36	1,500,000		Cam. Norte, Pangasinan, Mt. Prov.	313 Heacock Bldg., Maula	.01
Ipo Gold Mines. R. T. Fitzsimmons, Pres. D. P. O'Brien, Vice-Pres.	1-18-32	1,000,000	776,500	Ipo, Bulakan	Soriano Bldg., Manila	.10
Itogon Consolidated	11-20-36	200,000	10,000	Itogon, Benguet, Mt. Prov.	310 Rizal Ave., Manila	.01
Itogon Mining. J. H. Marsman, Pres. T. J. Wolff, Vice-Pres.	1-30-25	2,000,000	2,000,000	Itogon, Mt. Prov.	P. O. Box 297, Manila	.10
I. X. L.-Argos Syndicate	2-17-36	300,000	189,000	Balete, Masbate	P. O. Box 214, Manila	
I. X. L. Mining. A. Soriano, Pres. J. Fraser Brown, Vice-Pres.	5-12-32	1,000,000	1,000,000		Soriano Bldg., Manila	.10
Ilocos Manganese. Alfonso Sycip, Pres.	4-21-34	300,000	259,971	Burgos, Ilocos Norte	P. O. Box 817, Manila	.10
Insular Chromium. M. C. Peña, Pres. M. J. Santos, Vice-Pres.	10-8-36	1,000,000	50,000	Batobalani and San Antonio, Zambales	202 Uy Yet Bldg., Manila	.01

(Please turn to page 35)

Names of Mining Companies	Date of Registration	Authorized Capital	Capital Paid to Date	Location of Property	Main Office Address	Par Value
Island Copper	2-18-37	1,000	200			.01
Kilometer 73 G. M. Ivory, Pres. A. E. Haley, Vice-Pres.	9-2-36	1,440 Shares	349,200	Kilometer 73, Baguio	P. O. Box 245, Baguio	No
King Solomon	3-22-33	1,500,000				
Labo Gold Mining T. J. Brennan, Pres. A. Trepp, Vice-Pres.	5-14-36	500,000	50,000	Labo, Cam. Norte	402 P.N.B. Bldg., Manila	.10
Labo Mother Lode Corp. M. V. Gallego, Pres. L. Brias, Vice-Pres.	9-25-36	843,500	42,175	Labo, Cam. Norte	315 Samanillo Bldg., Manila	.10
Labo-Paracale Gold Mines M. G. Virata, Pres. A. Ricos, Vice-Pres.	2-25-37	500,000	25,000	Labo, Cam. Norte	103 Tunzon Bldg., Manila	.01
Lacub Abra Gold Rush D. Villanueva, Pres. A. Vahno, Vice-Pres.	2-25-37	300,000	15,000	Langanilang, Abra	100 Echague, Manila	.01
Lacub-Alawa Mine W. H. Pickell, Pres. G. N. Favis, Vice-Pres.	10-24-36			Lacub-Alawa, Abra	705 F. Torres, Manila	
Lacub Mining C. Whitney, Pres. R. P. Flood, Vice-Pres.	7-18-34	200,000	58,000*	Lacub, Abra	5-F Hancock Bldg., Manila	.10
Lanusa-Surigao Gold	11-7-36	500,000	89,000	Surigao	Iloilo, Iloilo	.01
Laur Gold Mining R. U. Moore, Pres. G. A. Montinola, Vice-Pres.	10-10-36	4,200	4,200	Cam. Norte, Mt. Prov.	607 Cu Unjeng Bldg., Manila	.01
Laur Mineral Enterprises Little Valley	2-20-37	1,000,000	50,000	Laur, N. E.		.01
		15,000	3,266		3050 Taft Ave., Manila	1.00
Lone Star Mining J. B. Richey, Pres. P. Caldwell, Vice-Pres.	2-25-35	1,000,000	50,000	Agno River, Pangasinan	207 B. Roxas Bldg., Manila	.01
Lake Shore Mines	2-19-37	1,000	200			.01
Lepanto Consolidated C. A. DeWitt, Pres.	9-21-36	1,750,000	350,000	Mankayan, Mt. Prov.	601 Escolta, Manila	.10
Ligan Coal Mines				Albay	203 Regina Bldg., Manila	
Luzon Cons. Mines R. Kagahastian, Pres. P. Guevara, Vice-Pres.	2-12-35	2,250,000	332,635	Sta. Cruz, Zambales	318 Kneeder Bldg., Manila	.01
Luzon Copper Mines R. Lopez, Pres. N. Concepcion, Vice-Pres.	10-17-36	500,000	30,000	Burgos, Pangasinan	323 Samanillo Bldg., Manila	.10
Mabuhay Mining Co. B. H. Berkenkotter, Pres. N. Baldwin, Vice-Pres.	9-27-33	200,000	25,000	Itoyon, Mt. Prov.	3F China Bank Bldg., Manila	.10
Macanacoed	1-20-32	5,000	3,095	Lupao, N. E.		5.00
Macawili Gold Mng. and Dev. F. Foria, Pres. G. La O, Vice-Pres.	10-30-36	1,000,000	80,284	Itoyon, Mt. Prov.	306 Cu Unjeng Bldg., Manila	.01
Madiwata Mining	11-25-36	1,000,000	200,000			.01
Maguinto Mining Q. Paredes, Pres. W. Ick, Vice-Pres.	10-14-36	500,000	65,000	Paracale, Cam. Norte	402 P.N.B. Bldg., Manila	.10
Mainit Exploration		1,300	200		Iloilo	1.00
Malinao Gold Mines T. Certeza, Pres. R. Ongsiako, Vice-Pres.	9-8-36	1,000,000	200,130	Norzagaray, Bulacan	208 China Bank Bldg., Manila	.01
Mambulao-Bulawan Gold S. O. Lindogan, Pres. M. C. Peña, Vice-Pres.	11-25-36	500,000	25,000	Mambulao, Cam. Norte	202 Uy Yet Bldg., Manila	.01
Mambulao Central J. V. Bagtas, Pres. A. D. Alvir, Vice-Pres.	11-28-36	1,500,000	150,000	Mambulao, Cam. Norte	309 Samanillo Bldg., Manila	.01
Mambulao-Dahican	10-14-36	50,000	7,500	Mambulao, Cam. Norte	615 T. Alonso, Manila	.01
Mambulao Consolidated E. Orens, Pres. V. Noble, Vice-Pres.	4-30-36	600,000	51,000	Mambulao, Cam. Norte	932 Padre Faura, Manila	.10
Mambulao Gold A. A. Brimo, Pres. J. Vidal, Vice-Pres.	4-23-35	1,500,000	300,000	Mambulao, Cam. Norte	400 Fernandez Bldg., Manila	.10
Mambulao-Paracale Mines M. Kalaw, Pres. A. P. Levista, Vice-Pres.	9-26-36	500,000	150,000	Mambulao, Cam. Norte	408 P.N.B. Bldg., Manila	.01
Mambulao-Santa Rosa S. E. Diaz, Pres. Mrs. S. Martinez, Vice-Pres.	2-23-37	165,000	20,750	Mambulao, Cam. Norte	321 Hancock Bldg., Manila	.01
Mambulao-Tayabas Mines M. Villegas, Pres. A. Garcia, Vice-Pres.	10-14-36	250,000	12,500	Cam. Norte-Tayabas	10R Lack & Davis Bldg., Manila	.01
Mandaymon Mining Expl. N. Jacinto, Pres. L. R. Aguinaldo, Vice-Pres.	10-5-33	400,000	47,299	Amposuñgan, Mt. Prov.	P. O. Box 2078, Manila	.10

*August 31, 1936.

Names of Mining Companies	Date of Registration	Authorized Capital	Capital Paid to Date	Location of Property	Main Office Address	Par Value
Mankayan Gold Mines. W. W. Harris, Pres. J. P. Heilbronn, Vice-Pres.	10-25-34	500,000*	119,385	Mankayan, Mt. Prov.	502 Samanillo Bldg., Manila	.10
Manubac-Benguet Gold Mines.....	12-23-26	1,000,000	155,625	Benguet, Mt. Prov.		.01
Manukatok Mining.....	10-13-33	300,000	145,018	North Norzagaray, Bulacan	P. O. Box 2747, Manila	.10
A. Jison, Pres. C. Cruz, Vice-Pres.						
Mapaso Goldfields.....	1-20-37	1,500,000	300,000	Placer, Surigao	139 Juan Luna, Manila	.10
J. Ledesma, Pres. F. Buenacmino, Jr., Vice-Pres.						
Masbate Consolidated.....	3-1-35	5,000,000	5,000,000	Rio Guinobatan, Masbate	Soriano Bldg., Manila	.10
A. Soriano, Pres. J. Frasor Brown, Vice-Pres.						
Mayak Surigao Gold.....	10-13-36	1,500,000	84,500	Surigao	706 A. Mabini, Manila	.01
Masbate Goldfields.....		1,500,000	900,000	Rio Guinobatan, Masbate		.10
S. F. Wittouck, Pres. F. A. Oleaga, Vice-Pres.						
Mayon Mining Corp.....	10-30-33	100,000	40,000	Labo, Cam. Norte	315 N.C.B. Bldg., Manila	
B. D. Cadwallader, Pres. Geo. R. Harvey, Vice-Pres.						
Midas Gold.....	10-11-33	90,000	90,000	Bangui, Benguet	153 Juan Luna, Manila	
A. von Arend, Pres. D. G. Kneffeler, Vice-Pres.	10-26-34*					
Million Dollar Mine.....	9-18-36	1,000,000	62,500		427 Samanillo Bldg., Manila	.01
Mindanao Exploration.....	11-11-35	1,000	50		Iloilo	1.00
Mindanao Goldfields.....	10-19-36	1,000,000	125,000	Cagayan, Or. Misamis	401 Samanillo Bldg., Manila	.01
R. Alunan, Pres. J. Zobel, Vice-Pres.						
Mindanao-Hammami Mines.....	10-2-36	2,000,000	143,875	Surigao	4F Yutivo Bldg., Manila	.01
V. Lopez, Pres.						
Mindanao Mining.....	1-26-34	300,000	180,332	Curuan River, Zamboanga	Crystal Arcade Bldg., Manila	.10
A. M. Opiso, Pres.						
Mindanao Mother Lode Mines.....	11-11-35	2,000,000		Surigao	P. O. Box 95, Cebu	.10
L. D. Hargis, Pres. C. J. Martin, Vice-Pres.						
Mineral Expl. and Dev.....	12-1-33	250,000	52,789	Davao	Soriano Bldg., Manila	1.00
N. H. Duckworth, Pres. J. Elizalde, Vice-Pres.						
Mineral Resources.....	11-25-33	2,000,000	790,350	Sta. Cruz, Marinduque	Heacock Bldg., Manila	.10
S. F. Gaches, Pres. M. M. Saleeby, Vice-Pres.						
Misamis Mining.....		125,000	28,950	Misamis Oriental	456 Dasmariñas, Manila	.10
W. D. Clifford, Pres. L. F. Mitchell, Vice-Pres.						
Montesuma Consolidated.....	12-20-33	150,000	75,750	Atok, Mt. Prov.	4 F. Soriano Bldg., Manila	.10
L. D. Lockwood, Pres. H. R. Andreas, Vice-Pres.						
Mother Lode.....	1-20-33	500,000	199,350	Paracale, Cam. Norte	408 P.N.B. Bldg., Manila	.10
M. Urquico, Pres. M. M. Kalaw, Vice-Pres.						
Moro Mines.....		500,000	252,502		Zamboanga, Zamboanga	1.00
Mountain Goldfields.....	1-23-33	100,000	70,000	Mt. Prov.	Singson Encarnacion Bldg., Manila	.10
Cesar Ledesma, Pres.						
Mountain Mines.....	9-23-36	200,000	98,246	Balatooc, Kalings, Mt. Prov.	416 Arias Bldg., Manila	.01
B. Edejer, Pres. S. Geronilla, Vice-Pres. and Mgr.						
Muyot River Mining.....	12-23-33	1,000,000	100,200	Benguet, Mt. Prov.	675 Dasmariñas, Manila	.10
S. N. Schechter, Pres.						
Mandala Mining Corp.....	11-6-36	1,000,000	50,000			.01
Masinloc Chromite.....	11-25-36	1,000,000	77,962	Masinloc, Zambales	Wise Bldg., Manila	.01
N. Estella, Pres. A. R. Camasaura, Vice-Pres.						
Mayon Iron Co.....		20,000	1,000		401 Cu Unjieng Bldg., Manila	1.00
Mines de Panay.....	8-7-36	20,000 Shares	20,000		Iloilo	No
Marsman & Co.....	10-12-29	300,000				
Mindoro Nuggett Placer.....	3-2-34	9,000	450	San Teodoro, Mindoro	207 Crystal Arcade Bldg., Manila	.10
Mindoro Good Luck.....	3-2-34	10,000	500	San Teodoro, Mindoro	207 Crystal Arcade Bldg., Manila	.10
National Cons. Mines.....	9-18-36	1,000,000	450,000	Cam. Norte, Surigao	227 David, Manila	.10
J. J. Gonzales, Pres. R. Gonzales Lloret, Vice-Pres.						
National Mining Co.....	2-18-32	50,000	2,513	Nueva Ecija and Zambales	203 Uy Yet Bldg., Manila	.10
F. Guovarra, Pres. M. C. Malong, Vice-Pres.						
Nayak Mining Corp.....	4-16-36	250,000	182,750	Suyoc, Mankayan, Mt. Prov.	Baguio, Mt. Prov.	.10
C. P. Dugan, Pres. R. H. Walker, Vice-Pres.						
New Paracale Mines.....	2-10-37	250,000	12,000	Paracale and Labo, Cam. Norte	208 Cu Unjieng Bldg., Manila	.01
J. A. Javier, Pres. W. Q. Vinsona, Vice-Pres.						

Names of Mining Companies	Date of Registration	Authorized Capital	Capital Paid to Date	Location of Property	Main Office Address	Per Value
Nieco Mining. L. J. Coote, Pres. S. J. Wilson, Vice-Pres.	9-29-36	40,000	40,000	Paracale, Cam. Norte	601 Escolta, Manila	.10
North Camarines Gold. J. A. Araneta, Pres. R. S. Springer, Vice-Pres.	9-25-34	400,000	180,500	Paracale, Cam. Norte	4 F. Soriano Bldg., Manila	.10
North East Mindanao. N. G. Escario, Pres. A. Borromeo, Vice-Pres.	10-10-36	250,000	73,000	Surigao, Surigao	Regina Bldg., Manila	.01
North Mindanao. M. Borromeo, Pres. A. M. Opiso, Vice-Pres.		800,000	113,250	Agusan and Surigao	51 Escolta, Manila	.10
North Star Syndicate. F. H. Myers, Pres.	3-1-34	400,000	110,640	Atok, Mt. Prov.	P. O. Box 591, Manila	A .10 B 1.00
Northern Agusan Mining Dev. G. Z. Villanueva, Pres. F. Quimpo, Vice-Pres.	10-14-36	2,000,000	132,300	Cabadbaran, Agusan	329 Crystal Arcade, Manila	.01
Northern Itogon. M. C. Pena, Pres.	12-8-36	400,000	20,000	Itogon, Mt. Prov.	304 Samanillo Bldg., Manila	.01
Northern Makawili Mines. F. Feria, Pres. J. Eduque, Vice-Pres.	10-13-36	500,000	27,525	Baguio, Mt. Prov.	306 Cu Unjieng Bldg., Manila	.01
Northern Mining and Dev. J. Canson, Pres.; A. G. Bellis and R. T. Fitzsimmons, Vice-Pres.	1-17-34	750,000	725,000	Cam. Norte, Tayabas	P. O. Box 549, Manila	.10
Natilis Chromite. National Manganese Corp. A. P. Navarro, Pres. J. A. Stewart, Vice-Pres.	10-27-36 2-23-37	250,000 2,000 Shares	62,500 2,000	Piddig, Ilocos Norte	702 Heacock Bldg., Manila	.10 No
Northern Ilocos Mining Expl. V. T. Fernandez, Pres.	8-27-35	250,000	82,500	Burgos and Bagin, Ilocos Norte	51 Escolta, Manila	.10
National Gold. National Iron. J. Salgado, Pres. A. Rivera, Vice-Pres.	2-18-32 3-20-37	50,000 100,000		Island of Manicani Samar	227 David, Manila	.10
Occidental Mining and Dev. Old Buhí Gold Mines. R. Magalona, Pres. P. Esteban, Vice-Pres.	10-22-36 1-12-37	20,000 50,000 Shares	1,000 12,500	Sta. Cruz, Cam. Norte	322 Heacock Bldg., Manila	1.00 50.00
Orion Mining Co. M. P. Lichauro, Pres. J. Egceling, Vice-Pres.	8-14-36	250,000	100,000	Surigao	302 B. Roxas Bldg., Manila	.10
Oriental Placer. Olympic Mining. Padal Mines. Palan Mines. C. M. Hoskins, Treas.	1-26-34 9-21-36 7-26-33 9-29-36	80,000 200,000 100,000 3,000 Shares	Dead 200,000 100,000 175			
Palidan Suyoc Deep Level. Geo. C. Dankwerth, Pres. A. L. Yellia, Vice-Pres.	7-17-36	1,750,000	500,000	Suyoc, Mt. Prov.	Insular Life Bldg., Manila	.10
Pampanga Gold Mines. Emilio Montilla, Pres.		1,500,000	100,000	Florida Blanca, Pamp.	208 Uy Yet Bldg., Manila	.10
Panagna Suyoc Gold. John Gordon, Pres.	11-27-36	3,000 Shares	15,000	Suyoc, Mt. Prov.	227 David, Manila	No
Paracale Amalgamated Mines. M. V. Gallego, Pres. A. Elizalde, Vice-Pres.	8-12-34	500,000	84,288	Labo, Cam. Norte	118 T. Pinpin	.10
Paracale Balitok Mining Expl. T. V. Gomez, Pres. I. Santos, Vice-Pres.	10-30-36	200,000	10,000	Cam. Norte, Pangasinan Zambales	308 Fernandez Bldg., Manila	.01
Paracale Daguit Gold Mines. W. Q. Vinzon, Pres. M. M. Kalaw, Vice-Pres.	9-21-36	1,000,000	165,455	Paracale and Mambulao, Cam. Norte	441 San Vicente, Manila	.01
Paracale de Oro Mining Synd. L. C. Moore, Pres. P. Diaz, Vice-Pres.	11-11-36	10,000	500	Paracale, Cam. Norte	456 Dasmariñas, Manila	.01
Paracale Gold. A. Chisote, Pres. J. R. Reed, Vice-Pres.	7-9-34	1,200,000	525,055	Paracale, Cam. Norte	124 T. Pinpin, Manila	.10
Paracale Gurnaus Cons. W. W. Harris, Pres. P. A. Meyer, Vice-Pres.	1-25-34	500,000	332,272	Paracale, Cam. Norte	4th Floor, Heacock Bldg., Manila	.10
Paracale Malacbang Gold. Paracale Mining Dev. J. Cojuangco, Pres. V. Panlilio, Vice-Pres.	12-28-36 5-21-35	250,000 2,000,000	12,500 338,157	Paracale, Malacbang, Cam. Norte Paracale, Cam. Norte	213 Cu Unjieng Bldg., Manila	.01 .01
Paracale Syndicate Mines. Paracale-Tigbi. Paracale Tumbaga. G. Z. Villanueva, Pres. V. Albano Pacis, Vice-Pres.	10-20-36 10-7-36 10-10-36	500,000 1,600,000 1,000,000	25,000 411,500 89,300	Cam. Norte Cam. Norte Cam. Norte	407 Fernandez Bldg., Manila	.01 .01 .01

Name of Mining Companies	Date of Registration	Authorized Capital	Capital Paid to Date	Location of Property	Main Office Address	Par Value
Paragons Exploration A. F. Gonzales, Pres., E. R. de Pascual, Vice-Pres.	5-3-34	250,000	30,000	Norzagaray, Bulakan	407 Fernandez Bldg., Manila	.10
Payaco Exploration	11-11-35	1,000	50		Iloilo	1.00
Peninsular Mining		1,000,000	50,750	Cam. Norte and Tayabas	P. O. Box 1709, Manila	.10
Phil. Amalgamated Mines A. G. de los Santos, Pres., J. Manahan, Vice-Pres.	8-28-36	400,000	304,500	Bontoc, Mt. Prov.	303 Crystal Arcade, Manila	.10
Phil. Dorado P. Mapa, Pres., S. Araneta, Vice-Pres.	11-13-34	2,000,000	585,000	Itogon, Mt. Prov.	5 F. Soriano Bldg., Manila	.10
Phil. Gold Mines	7-14-34	25,000	5,000		Insular Life Bldg., Manila	1.00
Piddig Gold F. Varona, Pres., S. Celestino, Vice-Pres.	12-23-36	300,000	15,000	Piddig, Ilocos Norte	4 F. Arias Bldg., Manila	.01
Placer Operating Corp. A. W. Ralston, Manager	3-29-33	10,000	10,000	Mt. Prov.		1.00
Pokad Mines D. Alunan, Treas.	9-29-36	300,000	15,000		4 F. Wise Bldg., Manila	.01
Premier-Pili E. Osmeña, Pres., J. H. Renner, Vice-Pres.	10-19-36	1,500,000	125,250	Pili, Sogod, Surigao	Juan Luna St., Cebu, Cebu	.10
Prosperity Placer F. D. Duly, Pres.	10-23-33	40,000	40,000	Mt. Prov.	P. O. Box 188, Baguio	1.00
Prudential Mining A. M. Opisso, Pres., J. Araneta, Vice-Pres.	11-14-35	1,000,000	851,925	Mt. Prov. and Or. Misamis	5 F. Samanillo Bldg., Manila	.10
Pugo Mining T. Mapa, Pres., J. M. de Santos, Vice-Pres.	3-8-33	300,000	278,663	Benguet, Mt. Prov.	P. O. Box 3080, Manila	.10
Payas Manganese S. Espiritu, Pres., F. K. Schmitzler, Vice-Pres.	8-3-35	300,000	135,000	Burgos, Ilocos Norte	959 Ongpin, Manila	.10
Phil. Chromite B. H. Silen, Pres., J. Fuentebella, Vice-Pres.	10-28-33	300,000	50,000	Lagonoy, Cam. Sur	114 T. Pjanpi, Manila	.10
Phil. Expl. and Dev.	1-6-37	50,000	10,000		Masonic Temple, Iloilo	100.00
Phil. Iron Mines W. J. Shaw, Pres., A. Soriano, Vice-Pres.	2,000,000 Com. 400,000 Pref.	2,000,000 C. 400,000 Pref.		Cam. Norte	511 Chaco Bldg., Manila	
Phil. Manganese R. V. Ramos, Pres., G. Z. Villanueva, Vice-Pres.	1-7-37	200,000	10,000	Burgos, Ilocos Norte	323 Crystal Arcade, Manila	.01
Phil. Mineral A. B. Trinidad, Pres., F. S. Torralba, Vice-Pres.	4-13-35	500,000	132,005	Zambales, I. Norte, Pangasinan	64 Escolta, Manila	.01
Philippine-Nippon Flo Duran, Pres.	12-18-36	225,000	11,250	Busuanga, Palawan	210 Cu Unjieng Bldg., Manila	1.00
Pilar Copper E. Montilla, Pres.	9-20-34	600,000	285,000	Pilar, Capi	208 Uy Yet Bldg., Manila	.10
Pilba Mines	10-5-36	500,000	25,000		Iloilo, Iloilo	.01
Peninsular	10-29-35	1,000,000				
Pennsylvania Oil Co.	9-6-35	250,000				
Phil. Mines Synd. V. Arias, Manager	19-22-33	100,000	100,000		Arias Bldg., Manila	1.00
Quartz Hill O. E. Hart, Pres., T. Pritchard, Vice-Pres.	9-18-36	2,000 Shares	5,000	Atok, Mt. Prov.	P. O. Box 559, Manila	Non Par
Rainbow Exploration	11-11-35	1,000	50			1.00
Rajah Lahuy	12-10-36	4,000 Shares	4,000	Iceland of Lahuy, Cam. Norte	China Bank Bldg., Manila	1.00
Rapu Rapu Cons. Mines	9-9-36	2,000 Shares	4,000	Rapu Rapu, Albay	Regina Bldg., Manila	No
Rapu Rapu Gold A. M. Lustre, Treas.	9-3-36	1,000,000	88,000	Rapu Rapu, Albay	456 Dasmariñas, Manila	.10
Rio de Oro	10-30-36	1,000,000	50,000			.01
Rio Grande Mines C. de Gusman, Treas.	10-12-36	500,000	25,000		178 Juan Luna, Manila	.01
Rio Verde J. M. Crawford, Pres., H. B. Pond, Vice-Pres.	6-21-34	10,000 Shares	282,850	Iponan Valley, O. Misamis	307 N.C.B. Bldg., Manila	No
Royal Goldfields	1-8-37	300,000	15,000	Dumoris, La Union	202 Uy Yet Bldg., Manila	.01
Salacot Mining A. W. Ralston, Pres., Carl Hess, Jr., Vice-Pres.	11-28-33	2,400,000	2,400,000	Norzagaray, Bulacan	P. O. Box 1525, Manila	.10
Samar Mining	2-25-37	1,000,000	125,500		Elizalde Bldg., Manila	.10
San Agustin Mines C. Revilla, Pres., A. B. Montilla, Jr., Vice-Pres.	12-7-36	500,000	25,000	Benguet, Mt. Prov.	226 Samanillo Bldg., Manila	.01
San Alfredo	1-21-37	20,000	1,000		212 Regina Bldg., Manila	.01
San Andres, Treas.	11-10-36	4,000 Shares	4,000		405 China Bank Bldg., Manila	No
San A. de Padua Gold Mines E. Corpus, Pres., L. Weinheimer, Vice-Pres.	1-21-37	400,000	40,000	Baguio, Paracale and Pangasinan	101 Plaza del Conde, Binondo, Manila	.10
San Antonio	11-4-36	4,000 Shares	4,444	Paracale, Cam. Norte		No
San Antonio Dev.	11-11-36	100,000	5,000			No
San Benito Gold Mines	1-21-37	20,000	1,000			.01
San Isidro E. de la Rama, Pres., A. Padilla, Vice-Pres.	11-14-36	500,000	25,000	Mainit, Surigao	Iloilo, Iloilo	.10
San Jacinto	10-7-36	600,000	111,250	Bued River, Pangasinan	c/o E. D. Rufino, State Theater Bldg., Manila	.01
San Joaquin Abra J. G. Mondragon, Pres., G. La O, Vice-Pres.	10-20-36	300,000	30,000	Lacub, Abra	915 A. Mabini, Manila	.01
San Mateo Gold E. A. Picazo, Treas.		500,000	55,000	San Mateo, Riazal	304 Brias Roxas Bldg., Manila	.10

Names of Mining Companies	Date of Registration	Authorized Capital	Capital Paid to Date	Location of Property	Main Office Address	Par Value
San Mauricio Lullukan. A. M. Opisso, Pres., R. Alunan, Vice-Pres.	9-23-36	6,000 Shares	30,000	Paracale, Cam. Norte	503 Samanillo Bldg., Manila	No
San Mauricio Mining. J. H. Marsman, Pres., A. Beckerleg, First Vice-Pres.	1-24-34	800,000	800,000	Mambulao, Cam. Norte	P. O. Box 297, Manila	.10
San Rafael Mambulao. L. Rias, Pres., M. V. Gallego, Vice-Pres.	9-29-36	400,000	20,650	Mambulao, Cam. Norte	315 Samanillo Bldg., Manila	.01
San Remigio. San Sebastian. S. A. Presby, Pres.	9-9-36	2,000 Shares	3,750	Paracale, Cam. Norte	225 Crystal Arcade, Manila	No
Santa Barbara. M. M. Morgan, Pres.		1,000,000	250,000	Mambulao, Cam. Norte	401 P.N.B. Bldg., Manila	.10
Santa Cecilia. R. Alunan, Pres., J. Araneta, Vice-Pres.	9-18-36	1,000,000	125,000	Ragay, Cam. Sur and Mindoro	401 Samanillo Bldg., Manila	.01
Santa Cruz Mambulao. Walter Robb, Pres.	9-25-36	1,000,000	62,500	Cam. Norte, Zambales	405 China Bank Bldg., Manila	.01
Santa Maria Dev. J. M. de Bonilla, Pres., J. P. Bayana, Vice-Pres.	5-24-33	20,000	5,400	Santiago, Isabela	Echague, Isabela	.01
Santa Monica Goldfields. E. Gaston, Pres., L. M. Guinto, Vice-Pres.	11-20-30	500,000	25,000	Benguet, Mt. Prov.	303 P.N.B. Bldg., Manila	.01
Santa Monica Gold Mines. Santa Rosa. V. S. Encarnacion, Pres., G. P. Nava, Vice-Pres.	11-14-36	50,000	55,725	Benguet, Mt. Prov.	407 P.N.B. Bldg., Manila	.01
Santo Niño. R. Ongsiako, Pres., M. V. Gallego, Vice-Pres.	6-1-34	1,500,000	500,000	Cam. Norte	Encarnacion Bldg., Plaza Moraga, Manila	.01
Shevlin Gold. E. W. Herold, Pres., E. A. Shevlin, Vice-Pres.	8-31-33	100,000	25,000	Paracale, Cam. Norte	311 P. Samanillo Bldg., Manila	.10
Sinibaran Goldfields. Southern Agusan. Southern Cross. R. P. Flood, Pres., C. Whitney, Vice-Pres.	10-23-36	4,000	4,000	Does not own any property Agusan	Lack & Davis Bldg., Manila	.01
Sinibaran Goldfields. Southern Agusan. Southern Cross. R. P. Flood, Pres., C. Whitney, Vice-Pres.	10-23-36	4,000	4,000	Does not own any property Agusan	414 Arias Bldg., Manila	.01
Sinibaran Goldfields. Southern Agusan. Southern Cross. R. P. Flood, Pres., C. Whitney, Vice-Pres.	10-23-36	4,000	4,000	Does not own any property Agusan	6F Heacock Bldg., Manila	.10
Sinibaran Goldfields. Southern Agusan. Southern Cross. R. P. Flood, Pres., C. Whitney, Vice-Pres.	10-23-36	4,000	4,000	Does not own any property Agusan	c/o H. Fielding, 521 Peñafrancia, Manila	.10
Sinibaran Goldfields. Southern Agusan. Southern Cross. R. P. Flood, Pres., C. Whitney, Vice-Pres.	10-23-36	4,000	4,000	Does not own any property Agusan	408 P.N.B. Bldg., Manila	.01
Sinibaran Goldfields. Southern Agusan. Southern Cross. R. P. Flood, Pres., C. Whitney, Vice-Pres.	10-23-36	4,000	4,000	Does not own any property Agusan	216 Carriedo, Manila	No
Sinibaran Goldfields. Southern Agusan. Southern Cross. R. P. Flood, Pres., C. Whitney, Vice-Pres.	10-23-36	4,000	4,000	Does not own any property Agusan	China Bank Bldg., Manila	No
Surigao Bulawan. A. Camasura, Pres., I. S. Reyes, Vice-Pres.	1-8-37	2,000,000	102,375	Island of Lahuy, Cam. Sur	Wise Bldg., Manila	.01
Surigao Cons. O. F. Weber, Pres., W. F. Gemperle, Vice-Pres.	8-28-35	1,200,000	800,000	Magdad, Surigao	P. O. Box 46, Iloilo	.10
Surigao de Oro. S. Zaragoza, Pres. Jose Ozamis, Vice-Pres.	10-15-35	1,000,000	75,000	Surigao	Insular Life Bldg., Manila	.01
Surigao Oriental Mines. C. de G. Alvear, Pres., R. Martinez, Vice-Pres.	10-12-36	1,500,000	382,960	Surigao	217 Regina Bldg., Manila	.01
Surigao-Oroc Mines. Surigao-Suyoc. W. F. Gemperle, Pres., O. F. Weber, Vice-Pres.	11-14-36	100,000	5,000	Surigao		
Surigao-Oroc Mines. Surigao-Suyoc. W. F. Gemperle, Pres., O. F. Weber, Vice-Pres.	10-10-36	400,000	400,000	Surigao	P. O. Box 46, Iloilo	.01
Surigao Wakat Gold. J. S. Consing, Treas.	11-28-36	100,000	5,000	Surigao		.01
Suyoc Bauko. A. G. Reyes, Treas.	9-24-36	350,000	87,500	Suyoc, Mt. Prov.	212 Ysmael & Sons Bldg., Echague, Manila	.01
Suyoc Consolidated. Amos G. Bellis, Pres. Benj. S. Ohnick, Vice-Pres.	9-27-33	1,250,000	1,250,000	Suyoc, Mt. Prov.	P. O. Box 297, Manila	.10
Suyoc-Kayan Gold. J. W. Curanang, Pres., A. Abaya, Vice-Pres.	1-22-37	1,000,000	50,250	Ilocos Sur, Mt. Prov.	322 Crystal Arcade, Manila	.01
Suyoc Kula Mines. H. Sevilla, Pres., J. Dineros, Vice-Pres.	1-21-37	20,000 Shares	5,000	Suyoc, Mt. Prov.	406 P.N.B. Bldg., Manila	No
Suyoc-Marapud Mining Expl. F. Santamaria, Pres., O. B. Clarin, Vice-Pres.	10-27-36	300,000	15,000	Ilocos Sur, Pangasinan	408 Arias Bldg., Manila	.01
Southern Island. E. de la Rama, Pres., A. Padilla, Vice-Pres.	5-2-35	500,000	127,900	Calubian, Leyte	Iloilo, Iloilo	.10
Southern Mines. Sulu Copper. Surigao Iron Mines. Jose Ray, Pres., Ong Hin Liong, Pres.	10-24-36	200,000	10,625	Sulu	Kneedler Bldg., Manila	.01
Southern Mines. Sulu Copper. Surigao Iron Mines. Jose Ray, Pres., Ong Hin Liong, Pres.	9-22-36	400 Shares	2,000	Sulu	Kneedler Bldg., Manila	No
Southern Mines. Sulu Copper. Surigao Iron Mines. Jose Ray, Pres., Ong Hin Liong, Pres.	1-28-37	500,000	25,000	Hinituan, Surigao	465 Araneta Bldg., Manila	.01
Solano Oil. Talo Oil. Tampabay Mining. T. Santos, Pres., T. del Rio, Vice-Pres.	5-16-35	10,000	10,000			
Solano Oil. Talo Oil. Tampabay Mining. T. Santos, Pres., T. del Rio, Vice-Pres.	10-31-35	1,000	1,000			
Solano Oil. Talo Oil. Tampabay Mining. T. Santos, Pres., T. del Rio, Vice-Pres.	10-3-34	500,000	209,838	Norzagaray, Bulacan	Arias Bldg., Manila	.10
Solano Oil. Talo Oil. Tampabay Mining. T. Santos, Pres., T. del Rio, Vice-Pres.	9-24-34	10,000		Pangasinan	Lingayen, Pangasinan	.10
Solano Oil. Talo Oil. Tampabay Mining. T. Santos, Pres., T. del Rio, Vice-Pres.	9-24-34	400,000	309,505	Tambis, Surigao	P. O. Box 414, Cebu City	.10
Solano Oil. Talo Oil. Tampabay Mining. T. Santos, Pres., T. del Rio, Vice-Pres.	9-24-34	400,000	309,505	Tambis, Surigao	P. O. Box 414, Cebu City	.10
Tambis Gold Dredging. H. Casser, Pres., C. J. Martin, Vice-Pres.	9-24-34	400,000	309,505	Tambis, Surigao	P. O. Box 414, Cebu City	.10
Tangawan Gold Cave Synd. Mrs. L. Ahendtsen, Pres., C. P. Geronimo, Vice-Pres.		600,000	301,000	Mt. Prov.	519 Estero Cogado and 957 Ongpin, Manila	5.00
Tapi-an Surigao Gold Mine. J. Soriano, Pres.	10-30-36	1,500,000	75,000	Mainit, Surigao	111 A. Flores, Ermita, Manila	.10

*August 31, 1936—P60,000 cash; P40,000 Property

Names of Mining Companies	Date of Registration	Authorized Capital	Capital Paid to Date	Location of Property	Main Office Address	Par Value
Tayabas Gold.....		300,000		P. Burgos, Tayabas		.10
Tayabas Mining Edie Levy, Treas.	10-13-36	300,000	20,625	Tayabas and Cam. Norte	401 Fernandez Bldg., Manila	.10
Tierra de Oro..... G. Z. Villanueva, Pres.	10-23-36	2,000,000	100,000	Abra	Ymael Bldg., Echague, Manila	.01
Tigbi Exploration I. Beck, Pres. H. A. Naftaly, Vice-Pres.	9-24-36	350,000	148,100	Paracale, Cam. Norte	118 T. Pinpin, Manila	.10
Tinago Consolidated Mines L. R. Nielson, Pres. L. J. Coote, Vice-Pres.	3-9-36	1,000,000	50,000	Masbate	601 Escolta, Manila	.10
Tinga Gold..... P. D. Carman, Pres.	11-11-35	600,000	600,000 †	Paracale, Cam. Norte	210 Arias Bldg., Manila	.10
Tiyaga Mining..... A. G. de los Santos, Pres. E. Ricafort, Vice-Pres.	12-26-34	250,000	129,402	Mankayan, Mt. Prov.	303 Crystal Arcade, Manila	.10
Treasure Island.....	12-7-36	2,500 Shares	2,500		China Bank Bldg., Manila	No
Triple Peak..... D. Casitas Diaz, Treas.		40,000	3,100		1570 Arellano Ave., Manila	.10
Tuba Exploration and Mining Robert C. Peyer, Treas.		1,000 Shares	4,550	Mt. Prov., Cam. Norte	402 P.N.B. Bldg., Manila	No
Tuban Mining..... J. W. Ferrier, Pres.	8-28-33	100,000	42,801	Mt. Prov.	c/o J. W. Ferrier, Insular Life Bldg., Manila	1.00
Tarin Rivers Gold..... T. del Rio, Pres. V. Aldanese, Vice-Pres.	6-29-36	1,000,000	125,000	Benguet, Mt. Prov.	703 S. Fernando, Manila	.10
Tinguran Gold Mines..... A. de la Riva, Pres. A. Chicote, Vice-Pres.	11-16-34	140,000	41,125	Lacub, Abra	P. O. Box 1462, Manila	.10
Tres Estrellas Expl. A. L. Escueta, Pres. R. E. Northrop, Vice-Pres.	2-19-37	500 Shares	1,000	Labo, Cam. Norte	507 P.N.B. Bldg., Manila	No
Ukab Mining..... C. O. Bohanan, Pres. A. G. Bellia, Vice-Pres.	9-12-34	37,500	37,500	Itoyon, Mt. Prov.	Wise Bldg., Manila	10.00
Union Mines..... R. F. Navarro, Pres. P. S. Carriedo, Vice-Pres.	12-1-34	100,000	100,000	Kalinga, Mt. Prov.	105 Santos Bldg., Manila	.10
United Exploration and Dev.	1-23-37	10,000	660		504 Fernandez Bldg., Manila	1.00
United Paracale..... E. E. Wing, Pres. A. Beckerleg, First Vice-Pres.	10-16-33	1,100,000	1,100,000	Paracale, Cam. Norte	P. O. Box 297, Manila	.10
Universal Exploration..... John Gordon, Pres. A. G. Bellia, Vice-Pres.	10-4-33	600,000	596,661	Maliit, Cam. Norte	227 David, Manila	.10
Urbano General..... J. B. Urbano, Pres. G. Goyena, Vice-Pres.	1-6-37	500,000	25,000	Paracale, Cam. Norte	512 P.N.B. Bldg., Manila	.01
Union Chromite..... B. Gococo, Treas.	9-4-36	150,000	7,500	Tarlac and Zambales	401 Cu Unjieng Bldg., Manila	.01
United States.....	2-24-37	1,000	200			.01
Valley Placer..... T. J. Wolff, Pres.	8-29-36	1,000,000	250,000	Pangasinan	Soriano Bldg., Manila	.10
Virac Exploration..... P. A. Schwab, Pres. I. Yaptinchay, Vice-Pres.	10-18-33	450,000		Mt. Prov.		.10
Visayan Minerals..... B. D. Dillow, Pres. T. V. Vargas, Vice-Pres.	10-5-26	20,000 Shares	15,000	Antique and Surigao	Montinola Bldg., Iloilo City	No
Wabig Mining..... M. M. Morgan, Treas.	12-11-36	200,000	10,000			1.00
West Surigao Gold..... B. Jalandoni, Pres.	10-20-36	1,500,000	75,000	Surigao	706 A. Mabini, Manila	.10
West Suyoc..... M. F. Occena, Pres.	1-7-37	300,000	15,000	Suyoc, Mt. Prov.	302 Kneeder Bldg., Manila	.01
Zigzag Gold..... J. Canson, Pres. H. Sevilla, Vice-Pres.	8-17-34	125,000	100,000	Baguio, Mt. Prov.	456 Dasmariñas, Manila	.10
Zamboanga Mining & Expl. R. E. Holmes, Treas.	9-11-33	100,000	40,110	Bolong, Zamboanga	c/o J. R. Meñe, Kneeder Bldg.	.10
Zambales Chromite..... H. A. Wendt, Treas.	5-16-35	1,000,000	403,200	Sta. Cruz, Zambales	114 T. Pinpin, Manila	.10
Zambales Consolidated..... J. C. Sebastian, Treas.	9-28-36	100,000	18,350	Zambales		.01
Argonaut Mines..... A. K. Doe, Pres. A. L. Escueta, Vice-Pres.	1-8-37	1,000 Shares	250	Hinatuan, Surigao	507 P.N.B. Bldg., Manila	No

† ₱500 cash; ₱599,500 in mining claims